FAREWELL TO WEBBER

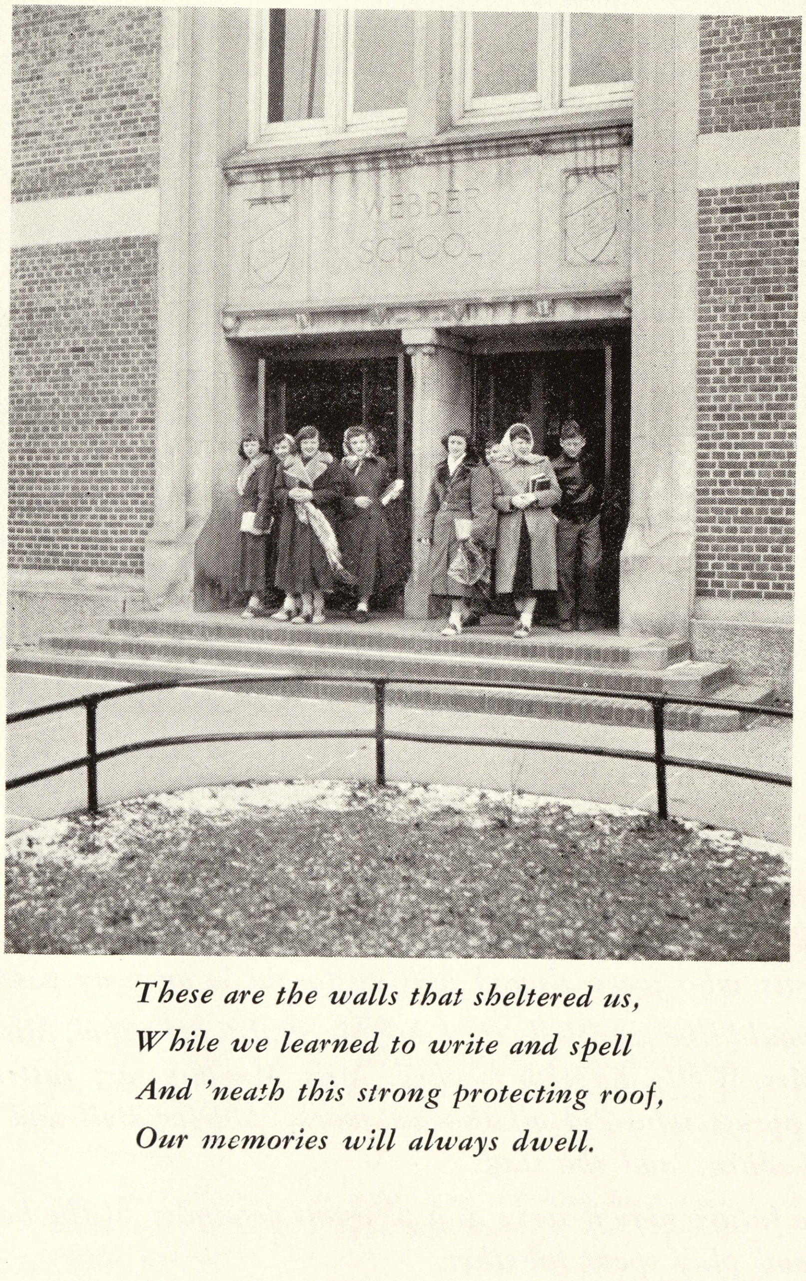

These are the walls that sheltered us,
While we learned to write and spell
And 'neath this strong protecting roof,
Our memories will always dwell.

THE COMET
WEBBER SCHOOL
SAGINAW, MICHIGAN
1951

WEBBER SCHOOL

FOREWORD

We, the members of the Comet Staff of 1951, wish to gratefully acknowledge the loyal support and co-operation extended by the faculty and students who were always willing to aid in anyway possible.

We would like especially to thank Mr. Haist, principal, Miss Houston, adviser, Mrs. Wells, English teacher, Miss Murphy, art instructor, and Roger Nippress who did all the art work. Shirley Bell and Pat Wissmiller, co-editors and the staff.

In the future may it serve as a pleasant reminder of the happy hours of work and play spent together.

Wissmiller - Printer
Saginaw, Michigan

DEDICATION

The Comet Staff, as a token of our gratitude and respect, dedicate this book to Mrs. Anna VanWelde. She has served Webber School faithfully and willingly for nineteen years. She stands as a symbol of all that is fine and excellent in her chosen profession and in her community.

After retiring this year, may she look back with pride and satisfaction upon her work in the Saginaw Public Schools.

BOARD OF EDUCATION

CHESTER F. MILLER
A.B., A.M., Litl.D., LL.D.
Superintendent of Schools

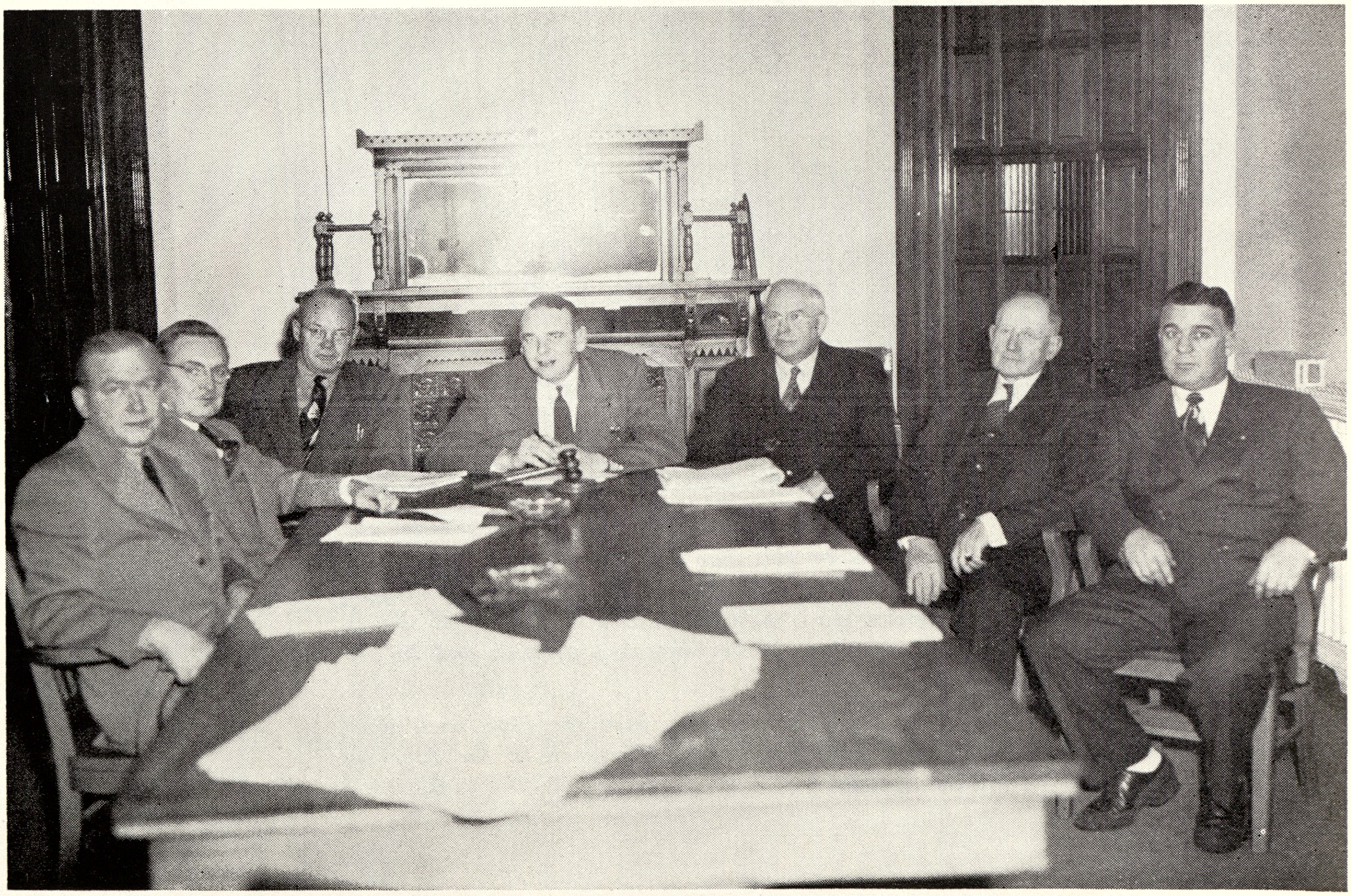

Left to Right:—Edward C. MacRae, Secretary; Dr. Raymond A. Hart, Vice-President; George D. Pross, Clerk of the Board; Walter A. Leesch, President, Chester F. Miller, Superintendent; Harry P. Baker, J. Robert Grube. Absentee:—James M. Shackleton, Hiel M. Rockwell, Treasurer.

"A FRIEND IN NEED
IS

A FRIEND INDEED"

Our capable office staff: Miss Margaret Gooding, Mrs. Hazel Constantine and student helper Shirley Bell.

FACULTY

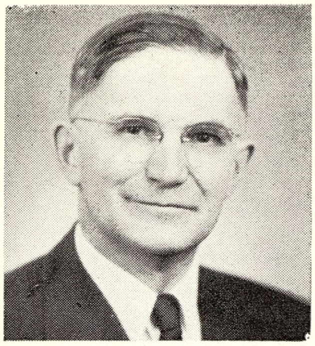

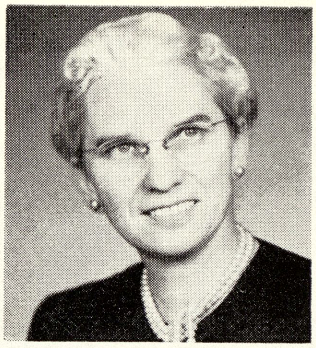

First Row: —

A. B. HAIST, A.B,, A.M.
Principal

DWIGHT STEVENS, B.S., M.A.
Assistant Principal

MARIE M. BARTH, B.S.
Mathematics

Second Row: —

FLORENCE-ALICE BLACK, A.B.
Home Economics

ANN BRICKER, A.B.
Mathematics

CARRIE CARTWRIGHT
English

Third Row: —

MAIDA COHAN, B.A., M.A.
Vocal Music, English

ROSE MILDRED COSTA, A.B.
English, Latin

MABEL DEFERE, A.B.
Auditorium, English

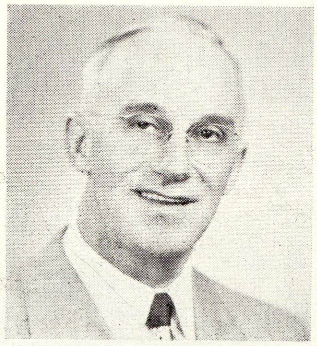

Fourth Row: —

CLINTON HAAS, B.S.
General Science

HENRY HOLLAND, A.B.
Social Studies

FRANCES HOUSTON, B.S.
Typing

Fifth Row: —

MELVIN JUNGERHELD
General Metal

MARIE LANDSKROENER, B.E.
Library

GLADYS LEVI, A.B.
Social Studies, English

FACULTY

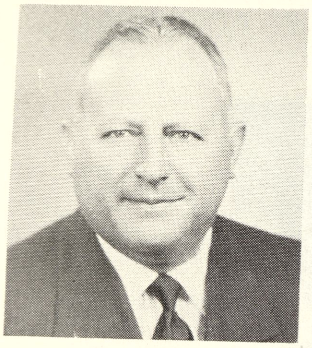

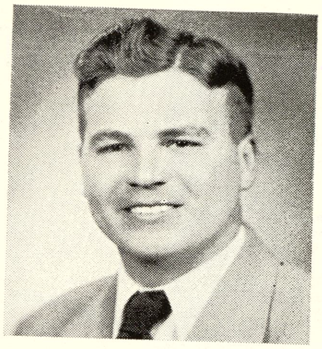

First Row: —

W. S. McMULLEN
Physical Education

BONNIE McQUEEN, B.S.
Physical Education

RICHARD MILLER, B.S.
Industrial Arts

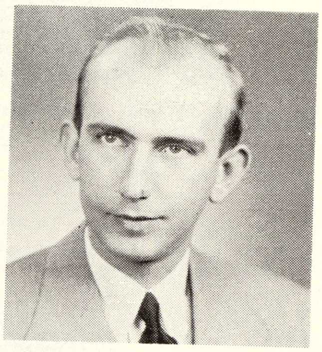

Second Row: —

RUTH M. MURPHY, B.S., A.M.
Art

HAROLD RAU, B.M.E.
Band and Orchestra

IRENE RIDGE, B.S.
English

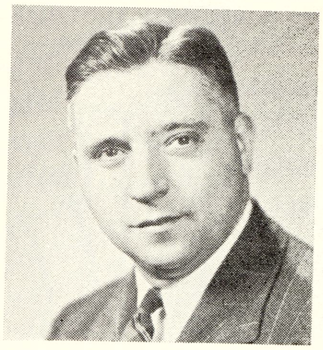

Third Row: —

ELLEN SOMERS, B.S.
Homemaking

LEONARD SOPER, B.S., M.A.
Social Science

ROBERT SPEER, B.S.
General Science, Social Science, Coach

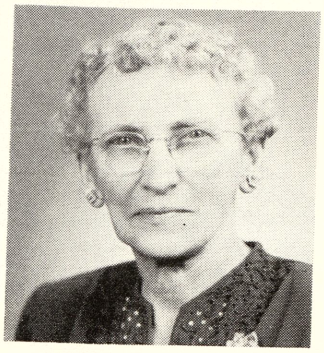
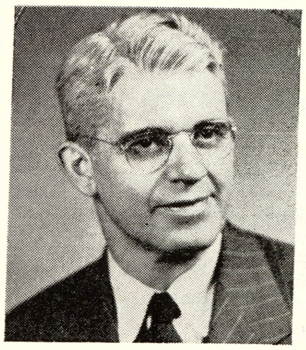

Fourth Row: —

ELLEN THOMAS, A.B.
Social Studies

ANNA VAN WELDE
Mathematics

CLEO WATSON, B.S.
Mechanical Drawing

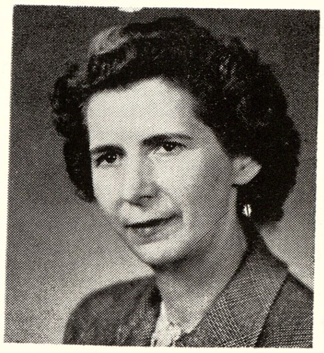
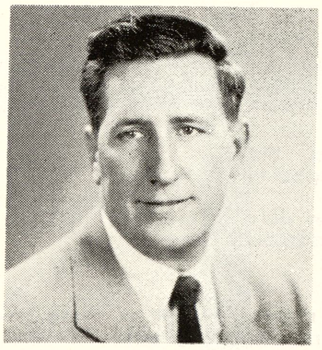

Fifth Row: —

LOUISE WELLS, B.S.
English, Social Science

REBECCA WETMORE, A.B.
Mathematics

THOMAS WILSON, B.A.
Math, English, Physical Education

FACULTY

Margaret Gooding,
Secretary

Hazel Constantine,
Clerk

TEACHERS IN SERVICE

LT. (J.G.) STANLEY OVIATT

Lt. Oviatt was music director of Webber School from 1948 to November 1951, the time he was recalled to active duty in the United States Marines.

During his directing, the band was well developed to a high degree.

At present, he is on duty with the Marine Transport Lines.

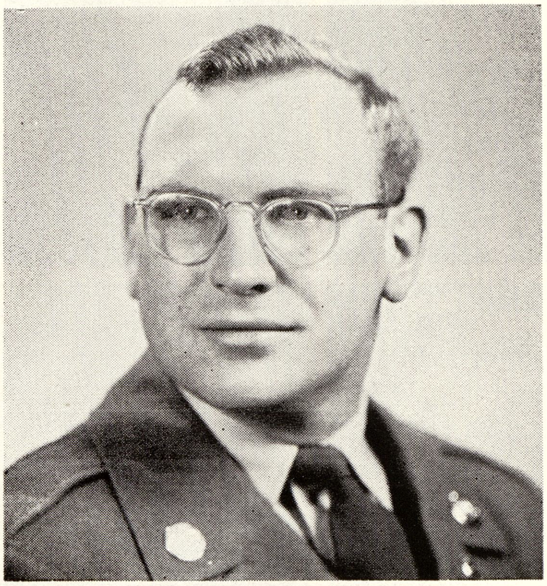

CORPORAL DALE VOELKER

Corporal Dale Voelker came to Webber in 1949 and was inducted in the army September 20, 1950.

In addition to teaching English and Math., he was coach for the Junior Basketball team.

Corporal Voelker is stationed at Camp Sill, Olka.

The students and teachers regret the loss of these two fine young men from our staff. We wish them God speed and may they soon return to Saginaw.

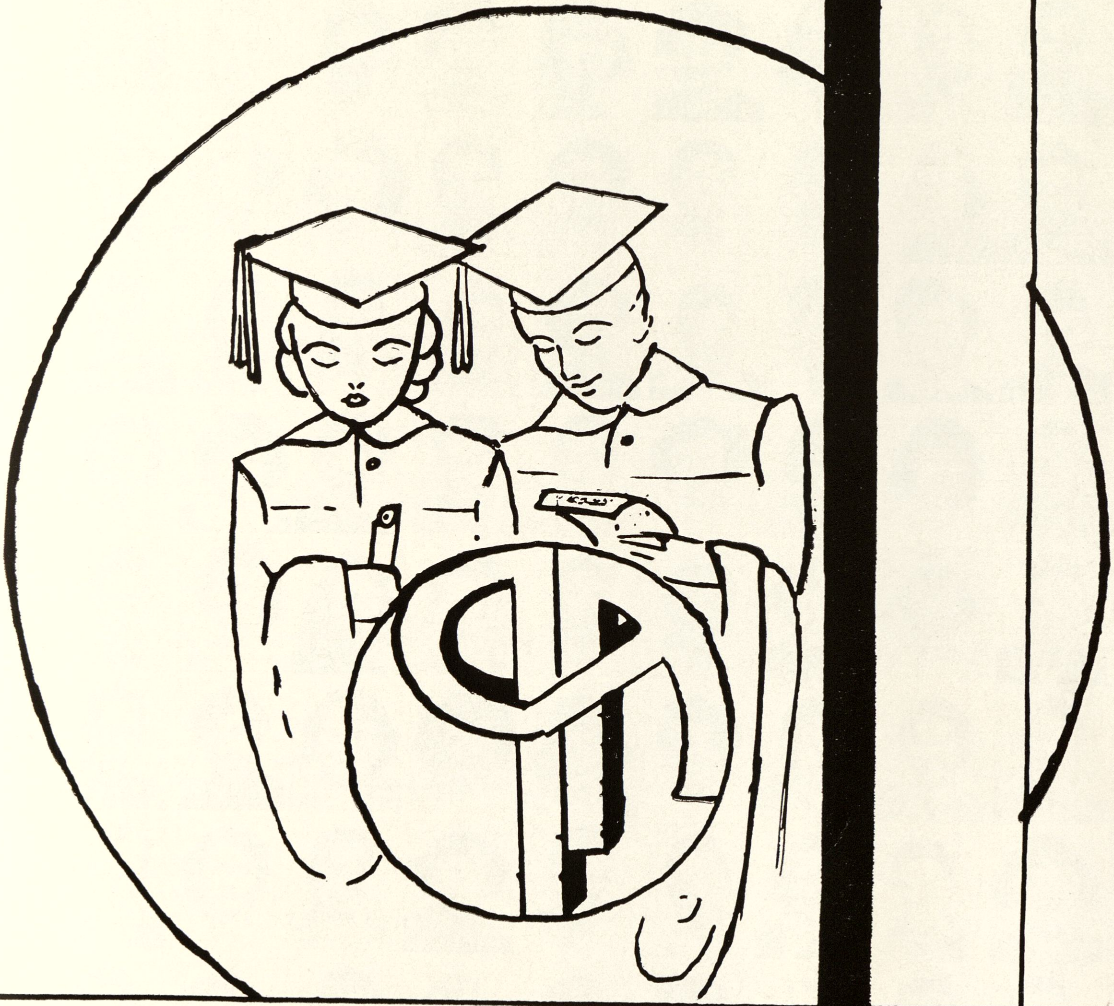

9A

9-A CLASS ROLL

FIRST ROW: —
Anderson, Jean; Andreotti, Bob; Armenta, Dolores; Armenta, Frank; Armstrong, Jerry; Arndt, Bobby; Bacon, Bobby; Barggarly, Dorothy;

SECOND ROW: —
Baird, Sharon; Baker, Beverly; Baker, Jim; Baker, Mary o; Barst, Ralph; Barnett, Ila Mae; Bartels, Judy; Bartlett, Lorena; Bauman, Johnnie;

THIRD ROW: —
Beam, Robert; Becker, Don; Becmer, Tom; Beebe, Clarabel; Behrens, Shirley; Bell, Shirley; Beyer, Marlene; Bhirdo, Ronald; Bitters, Lloyd; Blessing, Patricia;

FOURTH ROW: —
Bobo, Glenda; Boettcher, Tom; Boruszewski, Jack; Bowman, Ruth; Boyce, John; Bradley, Edward; Brady, Joan; Brandt, Ed; Brassem, Sally; Breecher, Ann; Bremer, Patsy;

FIFTH ROW: —
Brothers, Eleanor; Brothers, Roger; Brown, Barry; Brownrigg, Ruth Ann; Brushaber, Curtis; Bruns, John; Buse, Marilyn; Bukaweski, Bob; Bull, Bill; Burr, Bud; Butzin, Duane;

SIXTH ROW: —
Cameron, Michael; Campbell, Shiela; Canell, Walter; Carbeno, Lorraine; Carl, Joyce; Carrick, Marilyn; Chagnon, Maurice; Check, Don; Chilton, Diane; Chreck, Lorraine; Clements, Beverly;

SEVENTH ROW: —
Comerford, Gloria; Conrad, Aileene; Coon, Ronald; Cummiford, Joann; Cushway, Sue; Daniels, John; Davis, Harold; Davis, Lyle; DeGroat, Helen; DeLavern, Marion; Dennison, Robert;

EIGTH ROW: —
Denno, Bruce; Denome, Gerald; Dew, Richard; Diffin, Marlene; Dolson, Donald; Doutre, Esther; Drown, Edna; Dreffs, Caroline; Dudock, Shirley; Duranso, Dolores; Eckstein, Jack;

NINTH ROW: —
Egeler, Bob; Eichenberger, Martha; Eimers, Marlene; Elliott, Charles; Esler, Janet; Fairchild, Cyrus; Farwell, Bill; Federspiel, Lois; Felton, Bob; Ferguson, Dolores; Ferguson, Frank;

TENTH ROW: —
Finney, Emeline; Foote, Grayce; Freiburger, Carl; Fuller, Kenneth; Gage, Bill; Gallup, Carol; Gamm, Shirley; Golomb, Ann; Gorsuch, Bob; Gosen, Janice; Green, Tillman;

ELEVENTH ROW: —
Griffith, Don; Griffith, Ruth; Gronski, Randy Lou; Gross, Geraldine; Gross, Marvin; Guttowsky, Gene; Halcli, Joseph; Hall, Janet; Hartner, Delenor; Hausbeck, Joyce; Heath, Charles;

TWELFTH ROW: —
Henry, Joan; Hobbs, Joan; Hohense, Julius; Holstrom, Billy; Holton, Bill; Hopkins, Maryalyce; Horner, Jacqueline; Horton, Joyce; Howard, Betty; Howey, Stanley; Ittner, Ronald;

THIRTEENTH ROW: —
Jackson, Bill; Jaster, Joan; Jentzen, Sally Ann; Jerome, Terry; ones, Albert; Jurik, Mary; Kelley, Janice; Kinasz, Jeanie; Klenke, Barbara; Kolhagen, Diane; Kwaiser, Eugene;

9A

9-A CLASS ROLL

FIRST ROW: —
LaBelle, Laurence; LaFray, Shirley; Lambert, Arlene; LaShance, Susette; Lauer, Joyce; Lazier, Joyce; Leach, Richard; Leis, Ronald;

SECOND ROW: —
Leverenz, Joan; Lorenz, Bob; McCallum, Gail; McDonald, Connie; McDonald, Duncan; MacDougall, Douglas; McGarrity, Sue; McKay, Virginia; McKellar, Delbert;

THIRD ROW: —
McKnight, Medora; McLaughlin, Janice; Manchester, Agnes; Marden, Grace; Martin, Nancy; Maturen, Bob; Mertz, Mary Ann; Meyers, Jelaine; Mielke, Charles; Miller, Beverly;

FOURTH ROW: —
Mitchell, Lucille; Mose, Claralyn; Mose, LaVerne; Nalevayko, Eugene; Newvine, Earl; Nippress, Roger; Nolan, Jim; Nosek, Jo Ann; Nowak, Beatrice; Nunamaker, Nancy; Nusz, Helen;

FIFTH ROW: —
O'Brien, Gail; Ochsanbehl, Don; Oldeck, Joe; Oliver, Robert; Ostron, Gordon; Parker, Dorothy; Parlette, Beverly; Parrish, Suzanne; Peters, Paul; Pettyplace, Carroll; Pinet, Mennel;

SIXTH ROW: —
Ponichtera, Jerome; Pool, Alvin; Powada, Edward; Powada, Evelyn; Praay, Geraldine; Pruner, Tom; Quackenbush, Lynn; Rabideau, Albert; Rader, Carolyn; Ragazensky, Ann; Reimer, Donald;

SEVENTH ROW: —
Richey, Marilyn; Richter, Jacqueline; Richter, Janet; Rivera, Frances; Rivers, Rosemary; Roeglin, Arlene; Roenicke, Cary; Roenicke, Gary; Roenicke, Don; Rosefelt, Arliene, Roselle, Virginia;

EIGTH ROW: —
Salas, Frank; Sargent, Bill; Savage, Joyce; Schomaker, Richard; Schrah, Sandra; Schuler, Nancy; Scott, Carolyn; Scott, Harold; Seder, Arnold; Seegmiller, Doris; Severance, Shirley;

NINTH ROW: —
Shepherd, Beverly; Siems, Joyce; Sienkiewicz, Gail; Simon, Elaine; Singer, Gerald; Slater, Duane; Smith, Patsy; Smith, Margaret; Smith, Harry; Snelenberger, Virginia; Socha, Yvonne;

TENTH ROW: —
Soule, June; Soule, Robert; Sovia, Gary; Sparck, Henry; Speed, Carolyn; Stanulis, Joey; Stevenson, Hugh; Stockford, Bob; Strzynski, Ernie; Swan, Celia; Symons, Bob;

ELEVENTH ROW: —
Taylor, Bob; Thompson, Tuggie; Trier, Mary Ann; Turner, Mary Ellen; Trybulski, Evelyn; VanNorman, Dale; VanWormer, Terry Jo; Walters, Marilyn; Warner, Marilyn; Warriner, Jim; Wascher, Marlene;

TWELFTH ROW: —
Weil, Wayne; Wilkinson, Barbara; Willette, Alice; Williams, Dick; Windhorst, Bill; Winters, Janice; Winters, Jerry; Wittebols, Joseph; Wojcik, Patricia; Wolfe, Roberta; Wolinski, Kay;

THIRTEENTH ROW: —
Wolkens, Carolyn; Woodington, Jim; Woodward, Beverly; Wooll, Dorothy; Wright, Shelia; Yarmouth, Dorothy; Yeager, Rosella; Young, Tom; Zimmer, Joyce;

ABSTENTEES: — Jackson, Phyllis Jean; Munson, Ronald.

8A
WEBBER

8-A CLASS ROLL

FIRST ROW: —
Acker, Joan; Acker, Ronnie; Armstrong, Friend; Arnst, Eddie; Baase, Bill; Baker, Barbara; Blazer, Shirley; Bardoni, John

SECOND ROW: —
Barlow, Beverly; Barnes, Darlene; Becker, Carolyn; Becker, Leonard; Bennett, Tom; Beyer, Carol; Bhirdo, Ralph; Bielski, Mary; Blasch, Ronald;

THIRD ROW: —
Blower, Wilma; Bogden, Edward; Bohl, Gerald; Boos, Jacqueline; Boutwell, Carol; Bowman, Carol; Boyce, George; Brassem, Pat; Bressette, Bill; Breton, Marguerite;

FOURTH ROW: —
Brookins, Tom; Brookman, Rochelle; Brooks, Marlene; Brown, Beverly; Bryce, Pat; Buchelew, Carole; Buchelew, Gary; Burgess, Margaret; Burns, Melvin; Butzin, Kay; Buza, Janice;

FIFTH ROW: —
Carbeno, Gerald; Carlton, Ronald; Carpenter, Dick; Casey, Annie; Cliff, Marlene; Cline, Carol; Cline, Glen; Cole, Nancy; Collier, Eleanor; Collier, Pauline; Coon, Beverly; Crocker, Kenneth;

SIXTH ROW: —
Cummiford, Gary; Cushman, Jerry; DeLavern, Edith; Denno, Ray; Dinninger, Geraldine; Dinninger, Jacqueline; Dittmar, Barbara; Donahue, John; Dragula, Mary Alice; Dunkerley, Syd; Duranso, Chester; Ecker, Duane;

SEVENTH ROW: —
Ecker, James; Ecker, Robert; Eimers, Merriell; Elliott, Jimmy; Elliott, Mary Jane; Emeott, Jack; Emerson, Elmer; Engels, Nancy; Enos, Bonnie; Fairchild, Waldo; Fehrenbach, Jack; Felton, Betty;

EIGHTH ROW: —
Firchau, Bob; Fitch, Ernest; Fletcher, John; Fletcher, Ronald; Forbear, Tom; Foster, Gilson; Fox, Hester; Frederick, Earl; Frost, Bill; Gaertner, Marilyn; Gallardo, Felix; Gallup, Ruth;

NINTH ROW: —
Gamm, Jerold; Gault, Bob; Gillam, Earl; Glave, Joyce; Glueckert, Ronald; Gorney, Mary Lou; Gosen, Billy; Graham, Bill; Grams, James; Granger, William; Green Robert; Green, Carol;

TENTH ROW: —
Grew, Donna; Groom, Pat; Grunow, Craig; Gulvas, Pat; Guttowsky, Iris; Hamling, Jacquelyn; Hamling, Jerry; Hamman, Jim; Hardy, Ronald; Harley, Nancy; Hartl, Lyle; Hartl, Mary Ellen;

ELEVENTH ROW: —
Hartner, Phyllis; Hatch, Gary; Haynes, Gary; Hege, Florence; Hetrick, LaDell; Hickey, Timothy; Hilborn, Dennis; Hirst, Jack; Hirst, James; Hock, Nerita; Hogg, Tom; Honey, Bill;

TWELFTH ROW: —
Hozeska, Donald; Hozeska, Thomas; Hrinik, Joan; Huff, Sandra; Hummel, Grant; Hunt, Joyce; Inman, Merton; Irish, Charles; Jankowski, Patricia; erome, Harriet; Johnstone, Bruce.

THIRTEENTH ROW: —
Jonston, Jack; Jones, Pat; Katulionus, Connie; Keenan, Gerald; Kelley, Mary; Kerr, Don; Kinasz, Geraldine; King, Junior; Klemish, Donald; Klemish, Ronald;

FOURTEENTH ROW: —
Koehn, Lawrence; Kolbe, Kay; Knapp, Lorettea; Krause, Betty; Kristinek, Nancy; Kuznicki, Phyllis; LaBeau, Mary; Launstein, Lynn; Leaym, Susan; Lee, Sally;

8A
W
W

8-A CLASS ROLL

FIRST ROW: —
Lee, William; Lehner, Bonnie; Leininger, Lois; Lentner, Earl; Levi, Jan; Levi, Larry; Levy, Sally; Lier, Minnie;

SECOND ROW: —
Lockhart, Bob; Lounsbery, Nancy; Lyle, Ann; Lynn, Leonard; Majorski, Gerald; Marriott, Carl; Marthey, Rosel; Mason, Donald; Maturen, Donna;

THIRD ROW: —
McClure, Curtis; McCoy, Joe; McDonald, Dale; McGrandy, Alvin; McKellar, Beverly; McLaren, Barbara; McLeod, John; McMan, Maureen; Mellon, Margaret; Meyers, Carole;

FOURTH ROW: —
Morgan, John; Moser, Sally; Mosker, Devere; Moskal, Charles; Munson, Delton; Munson, Sarah; Nalevayko, Evelyn; Nash, David; Nauman, Marie; Nawrock, Jerry; Nerychel, Betty;

FIFTH ROW: —
Nicholson, Bonnie Jean; Oliver, Charles; Oliver, Lena; Ordiway, James; Ortiz, Joseph; Parrish, Mary Jo; Parrish, Sally; Patterson, Shirley; Penfield, Patricia; Perry, Frances; Perry, Marilyn; Pierce, Allen;

SIXTH ROW: —
Piersall, Kay; Pildner, Sally; Place, Robert; Pobison, James; Praay, Donald; Pries, Bob; Premo, Hazel; Przybylski, Gerald; Psiuk, Mike; Quick, Shirley; Rabideau, Barbara; Redburn, Shirley;

SEVENTH ROW: —
Reisig, Donald; Reiss, Linda; Richert, Carl; Richmond, Dale; Riedel, Dick; Roberge, Fay; Roberts, Dolores; Rohn, Ernest; Rosa, Larry; Ross, Robert; Rossome, Mary; Ruffer, David;

EIGHTH ROW: —
Ruffert, Walter; Sabisch, Ray; Sanderson, Ronnie; Sawatzke, Donna; Sawatzke, Marvin; Schafer, Richard; Schanhals, Bob; Scheffler, Dale; Schmidt, Paul; Schneider, Lyle; Schomaker, Joan; Schomaker, Ted;

NINTH ROW: —
Schreiber, Marvin; Schuette, Janet; Scriver, Helen; Scully, Jan; Seabrook, Joyce; Shaler, Harvey; Shampine, Esther; Sheedlo, Marcia; Sheets, Nancy; Shorney, John; Skrelunas, Marlene; Smith, Barbara;

TENTH ROW: —
Smith, Sandy; Snide, Joan; Socier, Kay; Sonefeld, Barbara; Spear, Gary; Spitz, Mildred; Staszcyk, Mary Ann; Stephens, Donna; Stevens, Ronald; Stoneburner, Jerry; Storch, Albert; Strauch, Sharon;

ELEVENTH ROW: —
Suazo, Walter; Sundeck, Erick; Swaton, Ernest; Talik, Esther; Tarrant, Ronald; Templeton, Tom; Terry, Dick; Thieme, Allan; Thomas, Aleda Ann; Thompson, Rose; Tolly, Larry; Traub, Janice;

TWELFTH ROW: —
Turner, Don; Varney, Kenneth; Vasold, Jerry; Verdusco, Beatrice; Verlac, Doris; Waack, Onalee; Wachner, Howard; Wagner, Betty; Walle, Barbara; Warner, Joanne; Warner, Mary; Warner, Nancy;

THIRTEENTH ROW: —
Wascher, Dick; Weigold, Gerald; Wellmon, Charles; Welsh, Darlene; Whyte, Bob; Wild, Bob; Wiles, Clarence; Wiles, Gordon; Williams, Marshall; Williams, Melvin; Winters, Synn; Wissmiller, Pat;

FOURTEENTH ROW: —
Wolfgram, Betty; Wolkens, Esther; Wright, Ralph; Wydra, Freddy; Wydra, Howard; Wyman, Maxine; Yax, Violet; Young, James; Young, Norma Jean; Zuziak, Judith. ABSENTEE: — Bryce, Barbara.

7-A CLASS ROLL

FIRST ROW: —
Achatz, Betty; Aspin, Mason; Baade, Bobby; Bacon, Harry; Bailey, Richard; Bardoni, Rodney; Barnett, Jean; Barst, Barbara; Bartholomew, David; Becker, Gary; Bennett, Janet; Bennett, John; Beranek, Fern; Beranek, Ivan; Bester, Betty;

SECOND ROW: —
Bingham, Kay; Bogden, Dorothea; Bohl, Janice; Bolger, Ellen; Bolger, Mary; Bonaminia, Virginia; Booth, Wayne; Bovee, Charles; Boyd, Jo Ann; Brandt, Freddie; Bremer, Marian; Bressette, Lawrence; Brown, Betty; Brown, Dick; Brown, Ronnie;

THIRD ROW: —
Buck, Maryln; Burch, Edith; Burgess, Catherine; Burrill, Richard; Campbell, Elaine; Carbeno, Shirley; Carlton, Bernice; Carter, Carol; Casey, Kathleen; Christian, Clifford; Christian, Ronnie; Church, Melburn; Clark, Deanna; Clarkson, Gayle; Claus, John;

FOURTH ROW: —
Coutz, Larry; Cowdrey, Frances; Cowdrey, Phyllis; Danks, Sharon; Dark, James; Decaire, Bruce; DeLavern, Joyce; DeLavern, Joyce; DeLeon, Patricia; Denno, Patricia; Dent, Pat; DeShone, Jean; Dolfi, Mary Lou; Douglas, Jack; Dubay, Lavonne;

FIFTH ROW: —
Duffett, Norma; Dunham, Bill; Duquette, Ronnie; Easlick, Robert; Ewert, Lorraine; Fairchild, Steve; Favel, Odin; Felton, Chester; Felton, Virginia; Field, Jerry; Finney, Caroline; Fischer, Mark; Fish, Patricia; Flathau, Sue; Ford, Eddie;

SIXTH ROW: —
Fox, James; Frost, Donald; Fuller, Dennis; Funka, Mary; Gaertner, Ronnie; Gardner, Joyce; Gehrcke, Charles; Gillig, Robert; Gotham, Merlin; Graham, Carol; Green, Bertha; Greenwood, Roy; Gretzinger, James; Griffus, Richard; Gronda, Charles;

SEVENTH ROW: —
Gronski, Larry, Groom, George; Bubbins, Robert; Hahn, Jeanne; Halcli, Margaret; Hall, Margaret; Hamelink, Linda; Hayes, Don; Healy, Dick; Hege, Robert; Hext, Gordon; Hildebrandt, Carol; Hillies, Robert; Hobbs, Carol; Hodeck, LeRoy;

EIGHTH ROW: —
Hoovermau, Roger; Hornbacher, Fred; Howell, Mary Ellen; Huebner, Robert; Irish, John; Jackson, Garth; Jackson, Richard; Jentzen, Betty; Johnston, Beverly; Johnston, Wayne;

NINTH ROW: —
Johnstone, Karen; Jones, Danny; Jones, Gladys; Jones, Ronnie; Kaster, Wesley; Kelly, Dale; Kelly, Lorene; Kinasz, Donald; Kinasz, Jack; Kinasz, Theresa;

TENTH ROW: —
Kniebbe, Ronald; Kostrzewa, Frank; Kreuchauf, Sue; Kreuger, Tim; Kristinek, Charles; Kuebler, Donald; Lambert, Jack; LaShance, Jack; LaShance, Joyce; Layer, Elden; Lazier, John; Lee, Joan; Leis, Richard; Lentner, Lois;

ELEVENTH ROW: —
Lindy, Tom; Lockhart, Evangeline; Lonsway, David; Loubert, Margaret; Lousbery, Dick; Lowe, Evelyn; Luscia, Glenda; Lutzke, Janet; Lynn, Billy; Madlin, Whitney; Magyar, Beverly; Malone, Barbara; Manchester, Joyce; Marden, Claudette;

TWELFTH ROW: —
Mason, Jack; Maturen, Billy; McClure, Hazel May; McKay, Thomas; Meeker, Patricia; Mendoza, Ronald; Meyers, Gary; Mielke, Helen; Millar, Duane; Miller, Alice; Miller, Sarah; Mitchell, Helen; Moore, David; Morin, Bob; Morin, Roberta;

THIRTEENTH ROW: —
Morrison, Judith; Morse, Harlin; Murdock, George; Murray, Paula; Musselman, Helen; Nash, Marleah; Near, Bob; Nelson, Marylin; Newbold, Margaret; Newvine, Robert; Nichols, Charles; Ohchawskik, Joseph; Ordiway, Marvin; Ortiz, Frances; Ostland, Frank;

FOURTEENTH ROW: —
Parlette, James; Pawlanta, George; Peters, Terry; Pool, Wayne; Post, Floyd; Praay, Dwight; Price, Carol; Raymond, Marylynn; Reed, Tony; Reiss, Joyce; Reynolds, Larry; Rissman, Josephine; Rivera, Edward; Rocjak, William; Rogers, Billy;

FIFTEENTH ROW: —
Roggow, Rosalie; Rohn, Lorraine; Ross, Carol; Rubier, Joyce; Rutch, Gerald; Ryle, Patsy; Sabrich, Arlette; Savage, Donald; Schneider, Jeanette; Schuster, Sharon; Scriver, James; Seaman, Harley; Sebenick, Dick; Sensabaugh, Bernard; Shavrnoch Tony;

SIXTEENTH ROW: —
Shoup, Jack; Sikora, Henry; Simon, Dale; Slacik, Billy; Slate, Charles; Smith, George; Smith, Marlene; Snelenberger, Laurel; Somerfield, James; Steiner, Nancy; Stewart, Mary; Strauch, Ramon; Swan, Jane; Symons, Roland; Temple, Leo;

SEVENTEENTH ROW: —
Thompson, Robert; Turner, Charles; Trier, Elaine; Walsh, Robert; Walters, Rosemary; Wascher, Shirley; Weigold, Janet; Wessel, Jean; Whyte, Irene; Wissmiller, Marion; Wirth, Elwood; Wrona, Martin; Young, Jean; Ziegler, Terry; Zuziak, Susan;

INFORMAL

9th Clothing — "A stitch in time saves nine."

9th Art — "The measure of the creator is the amount of life he puts into his work"

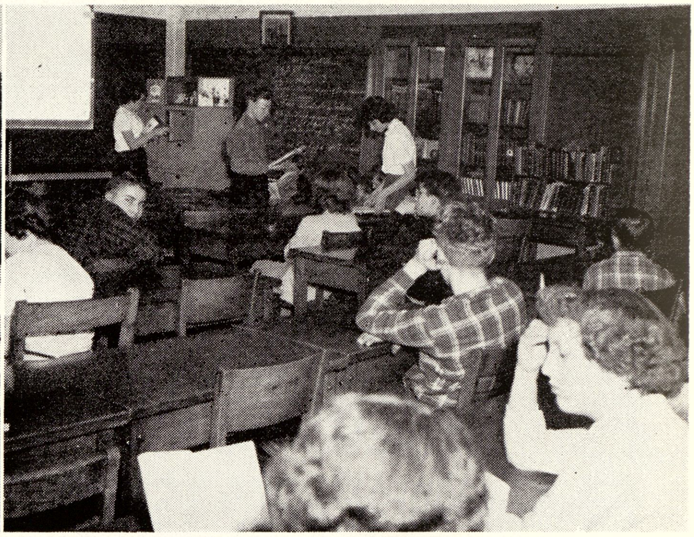

9th Dramatics — "To be or not to be — that is the question"

SNAPS

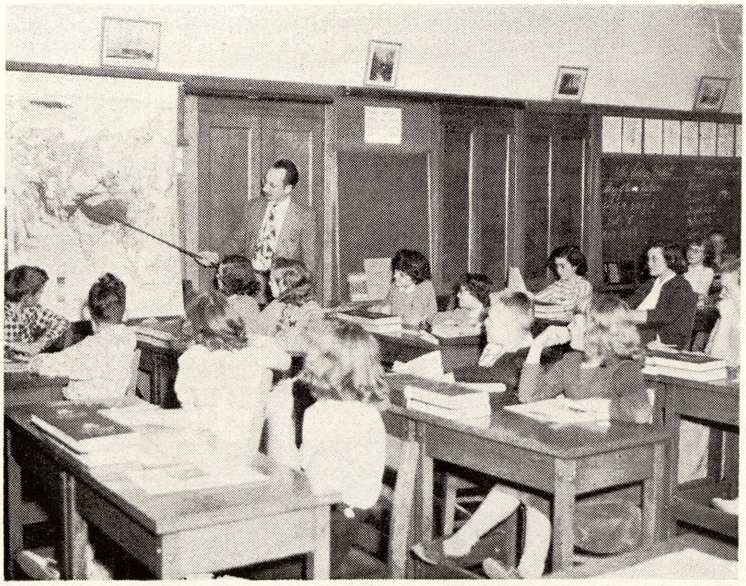

8th Social Studies — "Settling the Korean Question."

activities

THE COMET STAFF

FIRST ROW: —
Seated Left to Right:—Nancy Sheets, Reporter; Ruth Ann Brownrigg, Pictures; Ruth Bowman, Advertising; Beverly Clements, Yvonne Socha, Business Managers; Pat Wissmiller and Shirley Bell, Co-Editors.

SECOND ROW: —
Standing Left to Right:—Betty Nerychel, Reporter; Martha Eichenberger, Reporter; Sharon Strauch, Reporter; Ronald Leis, Sports; Sally Brassem, Advertising; Ann Golomb, Sports; Mary Margaret Kelly, Reporter; Marlene Beyer, Reporter; Kay Wolinski, Reporter; Carol Beyer and Rosella Yeager, Assistant Editors; Miss Frances Houston, Adviser.

THE COMET

The Comet Staff has worked hard to publish a good book and to write in it the things which they thought you would enjoy reading.

To help with the publishing and cost of The Comet, it was necessary to obtain advertising. This work was carried on under the direction of the advertising group.

The first issue of The Comet was published under the direction of Miss Ridge. In 1936 the name of the book was changed from The Webber Star Promotion Number to The Comet. The 1936 edition was under the direction of Miss Turnbull. Miss Flaitz succeeded Miss Turnbull as adviser in 1939.

Mr. Thomas Pellow became the adviser of The Comet in 1940, and at that time the number of pictures of school activities was about double that of the previous issue. The Comet was not published during the years of 1946, 1947, and 1948.

In 1949 The Comet again made its appearance under the direction of Miss Houston. The 1949 book won first place, and the 1950 second place, in The Columbia Scholastic Press Association. We hope this year's book will receive first place.

CHOIR

FIRST ROW: —
Jacqueline Hamling, Joan Brady, Shirley Dudock; Shirley Severance, Carolyn Becker, Kay Socier, Carolyn Wolkens, Beverly Clements.

SECOND ROW: —
Miss Maida Cohan, director, Minnie Lier, Joyce Carl, Jim Baker, Yvonne Socha, Jim Hirst, Lorena Bartlett, Bill Farwell.

THIRD ROW: —
Mary Alice Dragula, Mary Ann Trier, Celia Swan, Carolyn Rader, Suzanne Parrish, Ruth Ann Brownrigg, Carol Gallup, Randy Lou Gronski, Grayce Foote. ABSENTEE: — Jean Anderson.

The Webber Choir is a mixed group of 28 eighth and ninth grade singers. This year's Choir is somewhat of a privileged group, for this is the first year that the Choir has had robes. The robes were bought with the profits of last year's Band Boost and the operetta "Tom Sawyer."

The Choir has made several public appearances. Its major project, with other vocal students and the drama classes, was the operetta "Tom Sawyer" in December. The Choir also sang for the Thanksgiving program, the annual Christmas program, and the city Vocal Festival at the City Auditorium. Under the direction of Miss Maida Cohan, they put on a fine performance at the Spring Concert.

We are proud of our fine Choir and we hope that many of the students in this year's Choir will follow up their study of vocal music in high school.

BOYS' GLEE C

FIRST ROW: —
Terry Peters, Jerry Hamling, Jim Hirst, Douglas MacDougall, Kenneth Fuller, Dick Riedel, Miss Maida Cohan, director.

SECOND ROW: —
Richard Bailey, Kenneth Crocker, Jim Baker, Jerry Stoneburner, Terry Van Wormer, Bill Farwell.

ABSENTEE: — Ralph Bhirdo.

The Boy's Glee Club met in Room 200 every morning at eight o'clock for a half hour of singing. It is a voluntary group of boys who were ambitious enough to donate a little of their time to singing.

The Boy's Glee Club consists of 16 boys of the seventh, eighth and ninth grades who, through a lot of time and study, have developed into a very fine group of singers. They sang in the annual Christmas program, the operetta "Tom Sawyer", for the P.T.A. program, in the city Vocal Festival and in the Spring Concert. We hope that in future years we shall have as fine a group of singers as we have had this year.

THE OPERETTA

Webber School had not given an operetta for 7 years until this year when the vocal music and auditorium classes jointly produced a three-act operetta, "Tom Sawyer", by Grant Schaeffer, under the direction of Miss Maida Cohan and Mrs. Mabel DeFere. There was a double cast of characters, one cast performing on Thursday night and the other on Friday night. On Thursday night Jim Baker played the role of Tom Sawyer, Jerry Hamling was Huckleberry Finn, Suzanne Parrish was Aunt Polly, and Ruth Ann Brownrigg was Becky Thatcher. The Friday night cast was Jim Grams as Tom Sawyer, Bill Frost as Huckleberry Finn, Barbara Barst as Becky Thatcher, and Grayce Foote as Aunt Polly.

In addition to a chorus of 50 music students, there were dances directed by Mrs. McQueen and Miss Landskroener. The scenery and properties were made and assembled by students under the supervision of Miss Murphy and Mr. Watson.

The operetta was enthusiastically received by students and parents alike, for the well-known story by Mark Twain is always a favorite with young and old. It was also a fine experience for all those who participated in its production.

SNAPS OF THE OPERETTA

"There it is — twelve thousand dollars! What did I tell you? and half of it's Huck's and half mine."

"Girls like to wash up and dress up."

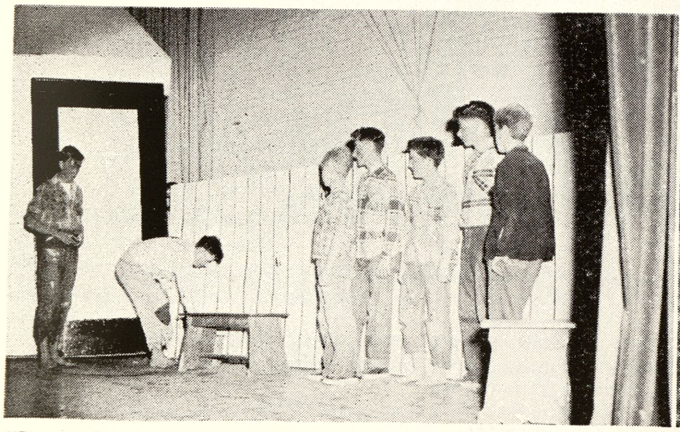

"Does a boy get a chance to whitewash a fence every day?"

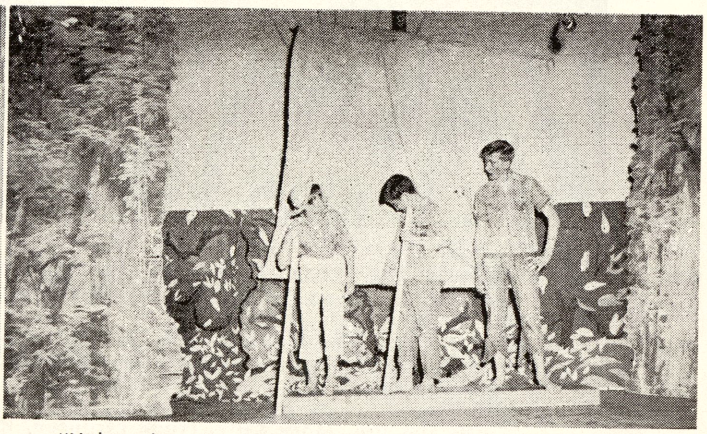

"Helm-a-lee--hard a port! Sand by to meet her when she comes!"

BAND

FIRST ROW: —
Jacqueline Hamling, Judy Bartels, Bob Pries, Merriel Eimers, Bob Schanhals, Ruth Bowman, Carl Richert, Marlene Eimers, Grayce Foote.
SECOND ROW: —
Ila Barnett, Marlene Brooks, Kay Wolinski, Joyce Lazier, Bob Bacon, Ken Krocker, Marilyn Buse, Jim Nolan, Joyce Hausbeck, Barbara Wilkinson, Alvin Pool, Elmer Thompson, Marion DeLavern, Bob Arndt, Bob Beam, Bob Hillier, Barbara Klenke.
THIRD ROW: —
Ailene Conrad, Joyce Lauer, Beverly Backer, Janice Traub, Sharon Stauch, John Shorney, Jack Fehrenlach, Donald Reimers, Ernest Swanton, Bonnie Nicholson, Dale Van Norman, Dick Leach, Gail Sienkiewicz, Lorraine Chreck, Bill Graham.
STANDING: —
Sally Moser, Frank Ferguson, Lyle Schneider, Harold Rau, director, Arlene Lambert, Ann Golomb, Kay Kolbe. ABSENTEES: — Ronald Ittner, Betty Garvin, Gary Sovia.

ORCHESTRA

FIRST ROW: —
Pat Wissmiller, Elaine Simon, Bill Gage, Sue Krentchauf, Tim Hickey, Hazel McClure, Sarah Miller, Roy Greenwood, Ruth Gallup, Grace Marden.
SECOND ROW: —
David Nash, Betty Howard, Helen Mitchell, Claudette Marden, Jacqueline Hamling, Judy Bartels, Bob Schanhols, Ruth Bowman, Grayce Foote, Ann Golomb, Jerry Vasold, Margaret Burgess Rose Thompson, Ellen Bolger, Beverly Barlon, Marion Wissmiller.
STANDING: —
Curtis McClure, Mary Kelly, Frank Ferguson, Harold Rau, director.
THIRD ROW: —
Carol Carter, George Murdock, Don Frost, Patsy Ryle, Jack Fehrenbach, Ken Krocher, Ernie Swanton, Bill Graham, Caroline Finney, Marleah Nash, Billy Rogers, Bertha Green, Dorothy Bogden, Barbara Malone. ABSENTEE: — Fren Hornbacher, Lyle Schneider.

BAND

Although change of directorship has upset plans of the band, major improvements and progressive strides have been made this year. The band, composed of fifty-one members, has appeared at the National Honor Society assembly, Band Boost, Band and Orchestra Concert, Annual Spring Concert, and the City Band Festival.

ORCHESTRA

This year the Webber School Orchestra, under the direction of Mr. Harold Rau, has developed from a small string class to a forty-six piece organization. This fast moving and hard working group has appeared in three programs this year:

THE STUDENT COUNCIL

FIRST ROW: —
Dick Leach, Terry Van Wormer, Secretary, Helen Nusz, Vice-President, Tom Boettcher, President, Beverly Clements, Gail McCallum.

SECOND ROW: —
Dwight Stevens, adviser, Jim Baker, Bob Dennison, Jim Woodington, Douglas MacDougall, Mennel Pinet, Gail Sienkiewicz, Bill Farwell, John Bruns.

THIRD ROW: —
Michael Cameron, Randy Lou Gronski, Esther Doutre, Nancy Martin, Arlene Roeglin, Alvin Pool, Barbara Wilkinson, Duane Slater, Bill Gage.

The Student Council is made up of a President from each advisory who helps to solve the student governmental problems of the school. It has been easier for this group of twenty-four representatives to work out the problems than for the entire student body. After the Student Council works out the problems, they take them back to their homerooms to discuss with the rest of the pupils.

The 1949-1950 Student Council established the new system of earning a "W". Under this plan students earning 750 points will be awarded a gold pin, with 500 points a large "W" and a small "W" for 200.

The Student Council helps with the election of the King and Queen for the band boost.

This year the Student Council has given three parties: A Hallowe'en Party, Christmas Party and a Valentine Party. They were all termed huge successes by everyone.

HALL MONITORS

FIRST ROW: —
Michael Camerson, Mary Ann Mertz, Ruth Griffith, Pat Groom, Captains Shirley Bell and Elmer Thompson, Rosella Yeager, Virginia McKay, Duncan McDonald.
SECOND ROW: —
Advisor Henry Holland, Arnold Seder, Bill Jackson, Jerry Winters, Mennel Pinet, Bill Holton, Dale Van Norman, Julius Hohensee, Frank Armenta.
THIRD ROW: —
Marion DeLavern, Virginia Rosella, Ruth Ann Brownrigg, Doris Seegmiller, Coral Gallup, Marilyn Buse, Margaret Smith, Joan Brady, Joan Jaster, Marilyn Warner, Janet Esler.
ABSENTEE: — Jerome Ponichtera.

MORNING MONITORS

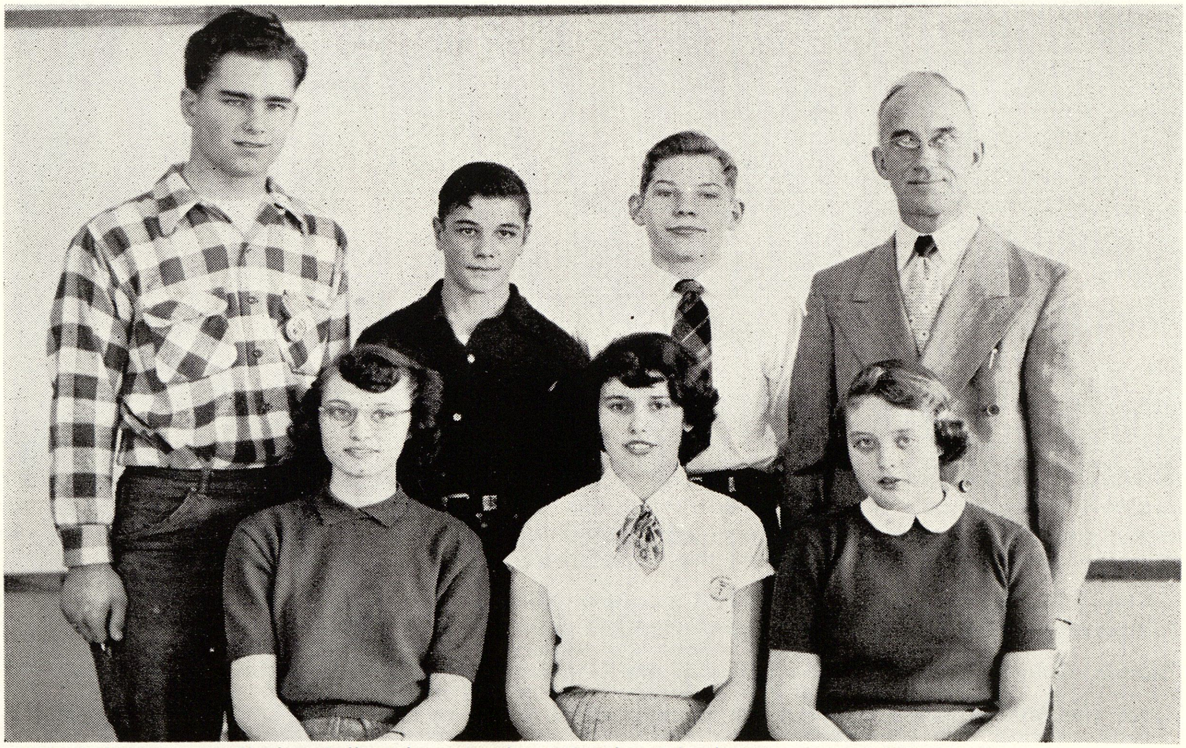

FIRST ROW: — Shirley Bell, Arlene Lambert, Sandra Schrah.
SECOND ROW: — Eugene Kwaiser, Duane Butzin, Richard Leach, Adviser Henry Holland.

NOON HOUR MONITORS

FIRST ROW: —

Jan Levi, Sydney Dunkerley, Pat Jankowski, Nerita Hock, Eugene Kwaiser, Carroll Pettyplace, Arlene Lambert, Suzanne McGarrity, Jean Kinasz, Janet Hall, Jean Green.

SECOND ROW: —

Adviser L. T. Soper, Gary Roenicke, Beverly Clements, Chester Duranso, Ronald Tarrant, Jack Kinasz, Arlene Roeglin, Suzanne Parrish, Duane Butzin, Richard Leach, Maurice Chagnon, Jack Lambert, Harvey Shaler, Grant Hummel, Marshall Williams, Adviser D. W. Stevens.

THIRD ROW: —

Beverly Parlette, Beverly Coon, Joyce Hausbeck, Marlene Brooks, Celia Swan, Nancy Martin, Sandra Schrah, Janice Gosen, Merriell Eimers, Shirley Patterson.

The noon hour monitors sacrifice their noon hours to aid in supervising all students during the lunch hour, by taking charge at different stations in balconies, by the doors, and in the halls. Arlene Lambert is the captain of the noon hour monitors which is a position she has held for two years.

Every year, in the Spring, one student is chosen out of each of the homerooms for monitor responsibility. They assume these duties during the last week of school, so that everyone knows where the various posts will be in September. The regular monitors are under the Supervision of Henry Holland. The monitor captains for the 1950-1951 school year were Shirley Bell and Elmer Thompson.

The morning monitors are delegated to help in maintaining order throughout the halls and in the balconies prior to the opening of school at 8:15 A.M. Included in these duties is the checking of hall passes and preventing loitering. Arlene Lambert and Shirley Bell acted as co-captains for the group.

NATIONAL JUNIOR HONOR SOCIETY

FIRST ROW: —
Elaine Simon, Rosella Yeager, Beverly Clements, Dorothy Parker, Joan Brady, Ruth Bowman, Beverly Woodward, Duane Slater, Frank Armenta.
SECOND ROW: —
Michael Cameron, Margaret Smith, Barry Brown, Ann Golomb, Grace Marden, Ronald Leis, Douglas MacDougall, Yvonne Socha, Joyce Lazier, Judy Bartels, Jo Ann Nosek.
THIRD ROW: —
Esther Doutre, Joyce Savage, Shirley Bell, Joyce Siems, Randy Lou Gronski, Grayce Foote, Lorraine Chreck, Marlene Eimers, Evelyn Trybulski, Janet Esler.

The Raymond Kilrain National Junior Honor Society was organized in 1947. It was named in honor of Raymond Kilrain who was killed in World War II. He was a member of Webber School faculty.

The requirements for membership are four semesters of a "B" average in scholarship and citizenship. Miss Mildred Costa is the adviser.

LIBRARY STAFF

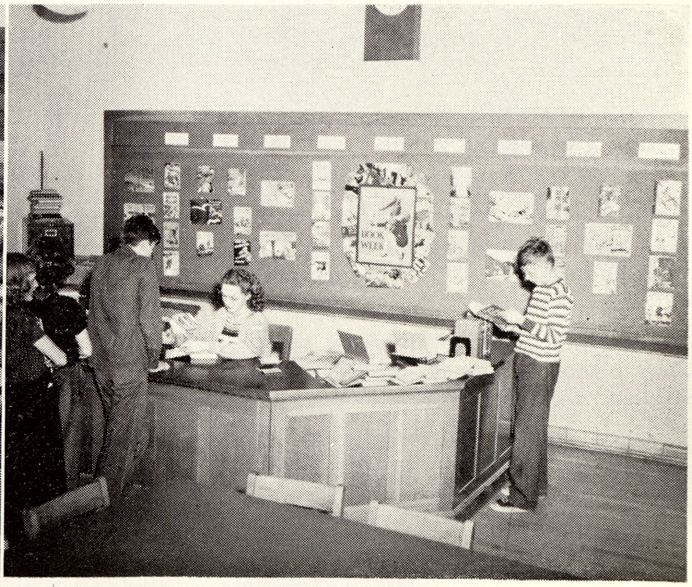

LEFT TO RIGHT: —
Claudette Marden, Bonnie Nicholson, Miss Landskroener, Jeanne Hahn, Lorraine Ewert.

During the past school year Miss Marie Landskroener, our librarian, had as her assistants Claudette Marden, Jeanne Hahn and Lorraine Ewert.

Y-TEENS

FIRST ROW: —
Marlene Eimers, Jacqueline Hamling, Sue McGarrity, Joan An Boyd.
SECOND ROW: —
Nancy Warner, Joan Warner, Edith DeLavern, Patsy Penfield, Luella Griffith.
THIRD ROW: —
Merriell Eimers, Carol Cline, Delenor Hartner, Mary Kelly, Helen Milke, Phyllis Hartner.
ABSENTEE: — Joyce DeLavern, Joye DeLavern, Nancy Steener, Sharon Strauch, Carole Buckelew.

SOUND AND MOVIE CREW

STANDING: —
Mr. Miller, Chester Duranso, Jim Baker, Ronald Tarrant.
SEATED: —
Mennel Pinet, Robert Symons, Jan Levi.

RED CROSS

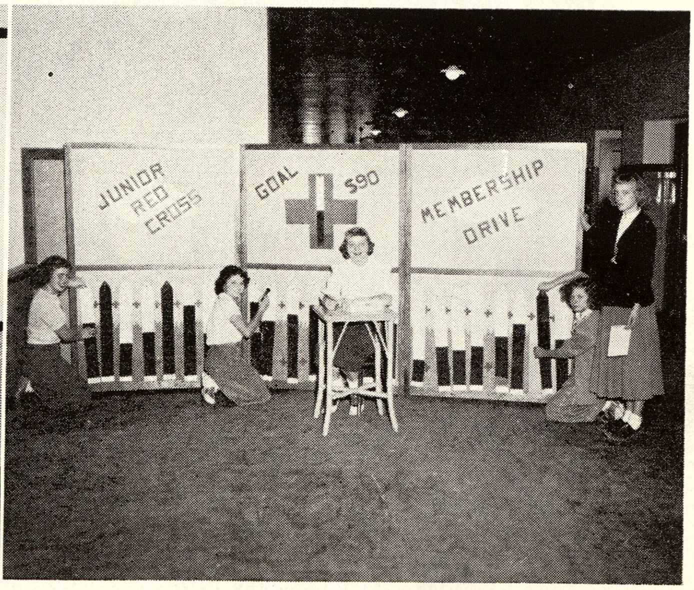

LEFT TO RIGHT: —
Janet Duquette, Nancy Sheets, Ruth Bowman, Wilma Blower, Kay Butzin.

SERVICE SQUAD GIRLS

FIRST ROW: —
Nancy Verlac, Bonnie Trylch, Barbara Marr, Joanne Kolhagen, Patsy Swanson.
SECOND ROW: —
Dorothy Barnovitz, Sandra Aspin, Delores Bonnel, Ruth Mary Grnya, Sue Gulvas, Maxine Nerychel.
THIRD ROW: —
Mr. Stevens, Loraine Hock, Marilyn Leonard, Carol Morgan, Patricia Nicholson, Judy Guttowsky, Shirley McKellar.

PATROL BOYS

FIRST ROW: —
Charles Jackson, Ronnie Faust, Bob Nicol, Roy Pulaski, Raymond Seaver, Clyde Williams.
SECOND ROW: —
Robert Gulvas, Cecil Dubay, Ronnie Gillig, David Turner, Wallace Aneszko, Walter Nagel, James Klemish,
THIRD ROW: —
Mr. Stevens, adviser, Emil Walk, Lawrence Zietz, Ronnie Trier, Gary Bonnel, Larry Gifford, Billy Ryle, Eddie Bressette.

SERVICE SQUAD GIRLS AND PATROL BOYS

Patrol boys instruct, direct and safeguard schoolmates on their way to and from school. They aim to see that everyone practices classroom safety lessons on the streets and side walks, and to help their schoolmates remember traffic hazards and develop safe habits.

Service squad girls function as a safety organization within the school building by seeing that the students enter the building in an orderly way using the door assigned to them.

Both organizations are agents of the American Automobile Club of Michigan whose company furnished the belts and identification bands for all members. They also serve under the Saginaw Police department in reporting violations of rules.

Acording to the records of the Automobile Club of Michigan, Webber School rated among the highest seventy-nine Michigan schools for Safety Patrol Activity. As a result of this high rating, Patrol Captain Robert Nicol was given a free, all expense tour to Washington, D.C., where the 1951 National School Safety Patrol Assembly was held.

USHERS

FIRST ROW: —
Clarabel Beebe, Barbara Klenke, Janet Esler, Jacqueline Richter, Helen Nusz.

BACK ROW: —
Mary Jurik, Ruth Griffith, Janet Richter, Doris Seegmiller, Shirley Bell, Helen DeGroat, Barbara Wilkinson, Lorraine Chreck, Marilyn Warner.

THE HI-Y

FIRST ROW: —
Dick Williams, Maurice Chagnon, Bill Jackson, Bob Schanhals, Eddie Arnst, Delton Munson, Curtis Brushaber, Charles Oliver, Gary Roenicke, Dennis Hilborn, Don Klemish, Jan Levi.

SECOND ROW: —
Adviser L. T. Soper, Ronald Munson, Don Becker, Gerald Majorski, Don Dolson, Treasurer, Ronald Leis, Charles Mielke, Bob Dennison, Jim Hirst, Grant Hummel, Vice-President, James Grams, Earl Lentner.

THIRD ROW: —
Lawrence LaBelle, Don Reisig, Jack Hirst, Bill Graham, Dick Leach, Secretary, Ken Crocker, Tom Boettcher, Jerry Winters, Bob Beam, Albert Jones, Howard Wachner, Jim Baker.

ABSENTEE: — Ronald Ittner, President.

Scholarship and citizenship are the determining factors in the selection of Hi-Y members. Eighth and ninth grade boys are eligible for membership. Meetings are held each Wednesday noon in Room 210. A small adjoining room is used as a recreation room housing the ping-pong tables and the game cart. The boys play a variety of parlor games including carroms, bowling, cards, checkers ,table soccer, basketball and football.

Highlight of the year's program was the first all-city Junior High-Y induction ceremony held at the YMCA March 5. Our Webber group conducted the ceremony which inducted 50 members from the North, Central, and Webber clubs. Thirty-five members comprised the roster during 1950-51.

Mr. L. T. Soper has been the club sponsor for the past eight years.

The Y-Teen-Hi-Y all school party was jointly sponsored by the two groups. This party was Webber's first Junior High prom. Tickets were handley chiefly by the Hi-Y club. Refreshments and decorations were furnished by the Y-Teen club. Lew Short of Radio State WSGW was master of ceremonies. Plans are underway to make this prom an annual affair.

The Hi-Y club made a considerable contribution to the Y.M.C.A. World Service Fund. This fund provides recreational opportunities for young people in needy areas of the world.

A joint picnic with the Y-Teen group on Ojibway Island closed the season's activities.

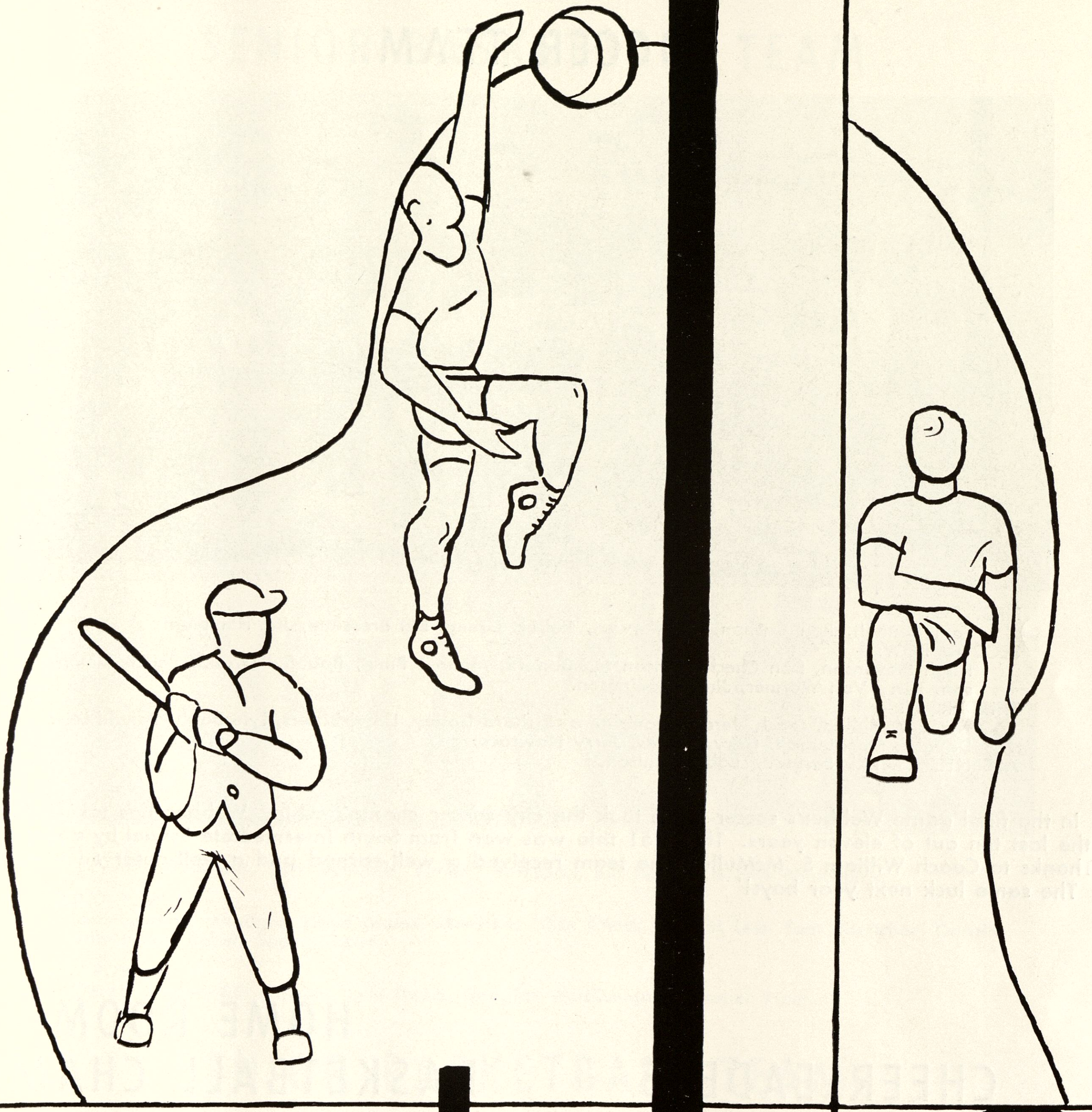

sports

SOCCER TEAM

FIRST ROW: —
Tom Bennett, Ron Carlton, Bill Farwell, Robert Green, Bill Bressette, Jim Hammon.
SECOND ROW: —
Hugh Stevenson, Don Check, Duncan MacDonald, Mennel Pinet, Bob Bukaweski, Elmer Thompson, Terry Van Wormer, Jim Woodington.
THIRD ROW: —
W. S. McMullen, coach, Jerome Ponichtera, Richard Dailey, Lloyd Bitters, Lyle Davis, Ronald Leis, Douglas MacDougall, Gary Haynes, Jerry Nawrock.
ABSENTEES: — Bill Sargent, Bob Dennison.

In the final game Webber's soccer Team took the city soccer championship. Webber has taken the crown for the last ten out of eleven years. The 1951 title was won from South Intermediate School by a score of 5 to 4. Thanks to Coach William S. McMullen, the team received a well-earned and a well-deserved title.
The same luck next year boys!

CHEERLEADERS

LEFT TO RIGHT: —
Pat Jankowski, Carol Beyer, Shirley Patterson, Marlene Brooks, and Helen Nusz.

HOME ROOM BASKETBALL CHAMPS

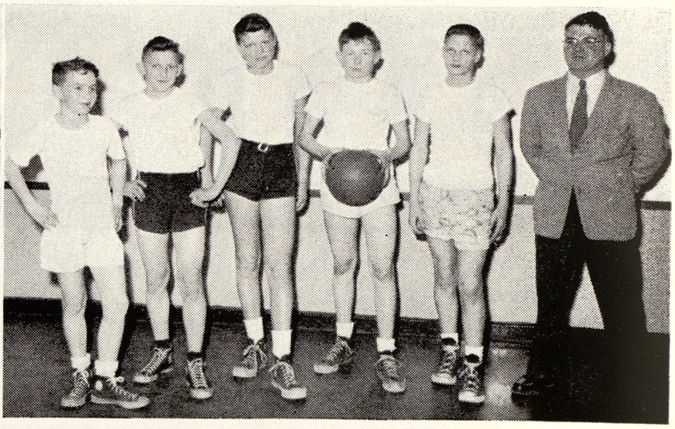

LEFT TO RIGHT: —
Ernie Swanton, Charles Wellman, Ronald Tarrant, Albert Storch, Eric Sundeck, Mr. Miller.

SENIOR BASKETBALL TEAM

FIRST ROW: —
Duncan McDonald, Bob Maturen, Elmer Thompson, Bill Holton, Jerome Ponichtera.

SECOND ROW: —
Bob Symons, Manager, Lloyd Bitters, Manager, Don Check, Ronald Leis, Tom Boettcher, Gerald Armstrong, Robert Speer, coach.

THIRD ROW: —
Gerald Singer, Bill Sargent, Lyle Davis, Douglas MacDougall, Mennel Pinet.

SENIOR BASKETBALL TEAM

This year the Webber Senior Team had a record of four victories to five defeats.

After winning the first game from Central by a close score, 34-26, and beating North handily, 29-11, in the second game, Webber ran into some hard luck and lost to South 36-33 after leading most of the game.

Webber went down hill a little after the loss to South and dropped to a 24-19 decision to Central in the second round of games. She suffered a 27-18 defeat by North and a 32-21 setback at the hands of South brought about a slight shake-up in the starting line-up for the third round.

The third round was opened with a 34-28 win over Central and a 40-35 victory over North, but Webber faltered badly in the season final and was trimmed by South 33-19.

Webber ended up in third place in the Junior High League.

Outstanding was the late season play of "Pete" Armstrong, who is very small but very aggressive and a good shot. A fine board play on defense by Lyle Davis and Bill Sargent helped a lot. Bob Maturen who has the promise of being a fine player in high school was the leading scorer with 64 points. Bill Holton, another good player, was next with 63.

Tuggle Thompson, although not a heavy scorer, showed a lot of good defensive play and set up a lot of scoring plays for others.

JUNIOR BASKETBALL TEAM

FIRST ROW: —

Fred Wydra, Bob Schanbois, Gary Haynes, Jack Firchau, Jerry Hamling.

SECOND ROW: —

Bill Bressette, Manager, Eric Sundeck, Jim Hogg, Coach Tom Wilson.

THIRD ROW: —

Jack Ferenbach, John Donohue, Jerry Cushman, Jim Robison, Tom Bennett.

ABSENTEE: — Bobby Newvine.

HOMEROOM SOCCER CHAMPS - ROOMS 208 AND 307

FIRST ROW: —
Robert Easlick, Steven Fairchild, Waldo Fairchild, Bill Dunham, Chester Felton, Allan Thieme, Jack Shoup, Gordon Wiles, George Smith, Harvey Shaler.

SECOND ROW: —
Odin Favel, Elmer Emerson, Maurice Chagnon, Jack Fehrenbach, Harold Davis, Bruce Denno Terry Van Wormer, Dick Terry, Ernie Stryzynski, Larry Tolly, Don Turner, Dale Simon, Pat Jones.

THIRD ROW: —
Robert Ecker, Robert Firchau, Dick Dew, Ronnie Coon, Gerald Denome, Jerry Davis, Charles Slate, Tuggie Thompson, Bill Holton, Kenneth Varney, Henry Sikora.

HOMEROOM VOLLEYBALL CHAMPS – ROOM 210

FIRST ROW: –
Mary Dolfi, Joye DeLavern, Pat Gulvas, Marlene Eimers, Janet Esler, Iris Guttowsky.
SECOND ROW: –
Jacquelyn Hamling, Pat Dent, Mary Hartl, Grayce Foote, Phyllis Hartner, Emeline Finney, Pat Denno.

VOLLEYBALL TEAM

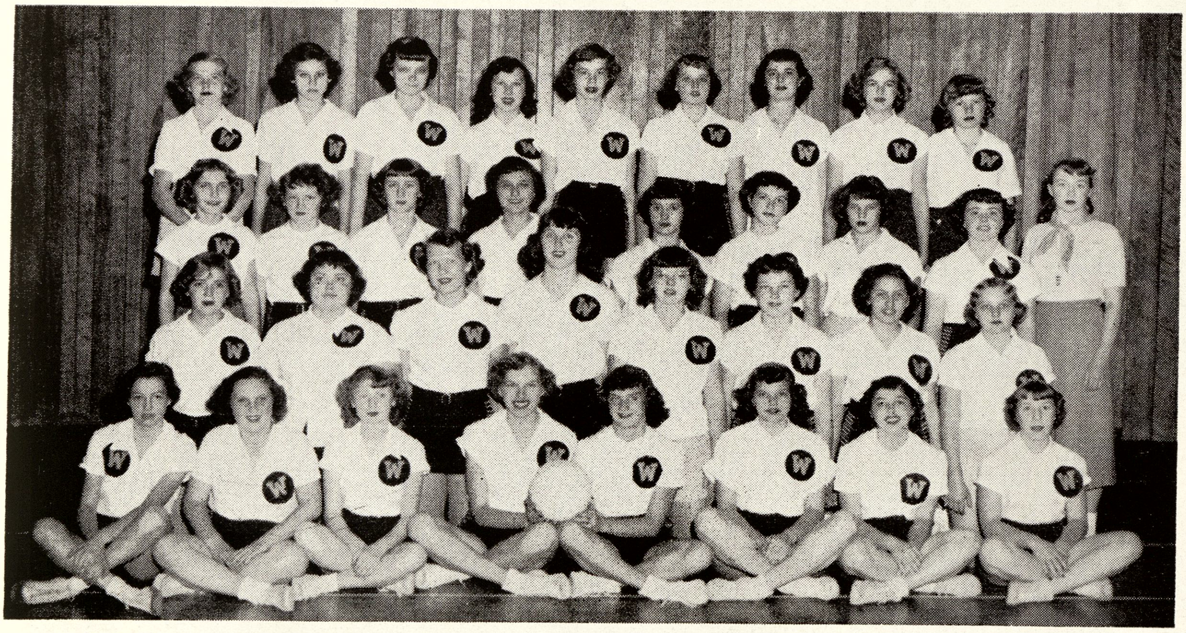

FIRST ROW: –
Janice Gosen, Pat Gulvas, Dorothy Parker, Barbara Wilkinson, Yvonne Socha, Rosella Yeager, Beverly Baker, Esther Doutre.
SECOND ROW: –
Ruth Bowman, Beverly Parlette, Carol Gallup, Pat Wissmiller, Lorraine Carbeno, Ann Golomb, Marlene Eimers, Grayce Foote.
THIRD ROW: –
Mrs. McQueen, coach, Beverly Clements, Gloria Comerford, Joan Brady, Merriel Eimers, Joan Jaster, Janice Winters, Sue Cushway, Jacquelyn Hamling.
BACK ROW: –
Kay Kolbe, Joyce Lazier, Judy Bartels, Sandy Schrah, Marlene Skrelnas, Helen DeGroat, Barbara McLaren, Sharon Strauch, Mary Jo Baker.

The volleyball teams of 1950-51 came in second for championship. If they had won the last game they played, they would have shared championship with North. The team showed spirited playing in all twelve games of which they won nine. Good luck to future Webber volleyball teams.

HOMEROOM GIRLS' BASKETBALL CHAMPIONSHIP – ROOM 308

FIRST ROW: —
Betty Wagner, Margaret Smith, Gail Sienkiewicz, Yvonne Socha, Pat Wissmiller, Virginia Snelenberger.
SECOND ROW: —
Joanne Warner, Janet Weigold, Mary Warner, Barbara Walle, Shirley Wascher, Dolores Roberts, Jeanne Wessel, Mr. Watson.

TICKET TAKERS

FIRST ROW: —
Arlene Lambert, Joan Hobbs, Suzanne Parrish, Nerita Hock, Nancy Martin, Pat Jankowski, Beverly Coon.
SECOND ROW: —
Joyce Hausbeck, Celia Swan, Sandra Schrah, Dwight Stevens, adviser, Helen Nusz, Janice Gosen, Shirley LaFray, Sue McGarrity, Merriel Eimers, Marlene Brooks, Duane Butzin, Shirley Patterson, Jean Green.

INFORMAL

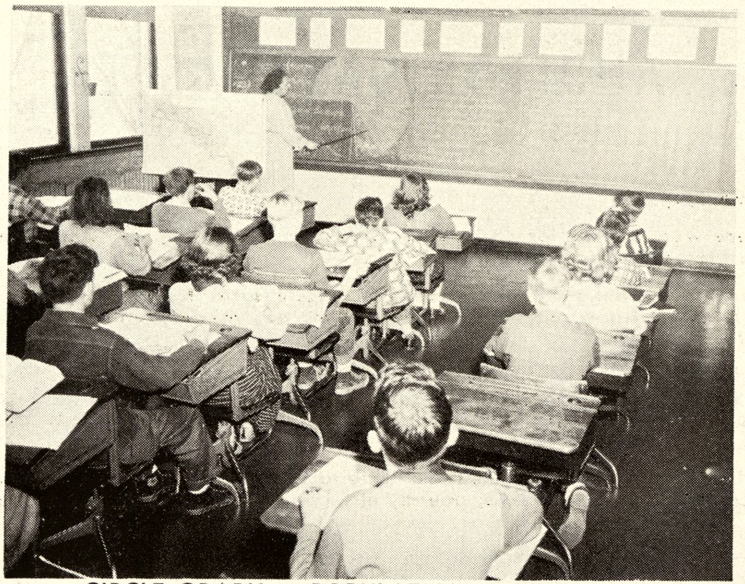

CIRCLE GRAPH — POPULATION OF THE EARTH

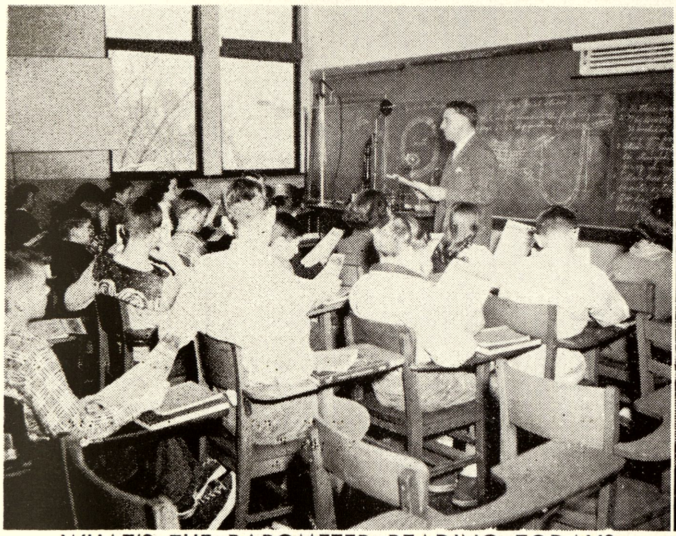

WHAT'S THE BAROMETER READING TODAY?

FIFTH HOUR MATH. CLASS 8th GRADE

8th GRADE CLASS IN GENERAL METAL

SNAPS

AUDITORIUM CLASSES

Roger Nippress writes 9A Play.

When Mrs. Mabel DeFere went fishing for an original play from her 9A students she used one hundred service hours for bait expecting to catch a play portraying "Life" at Webber.

Much to her surprise and to the delight of the class whose taste turns towards thrillers (apparently the consensus of teen agers of today) Roger Nippress appeared with a three Act Murder Mystery entitled: THE STRANGE INHERITANCE with the screw laid in an English castle.

The students swallowed it "hook, line and sinker." It was produced May 17 and 18, 1951 by: Rosella Yeager, Medora McKnight, Gail McCallum, Shirley Gamm, Virginia Snelenberger, Margaret Smith, Ronald Leis, Don Becker, Bob Lorenz, Gary Roenicke, Janice McLaughlin with Roger Nippress as student director. The proceeds are to be used as a gift to "Webber" in memory of Class '51.

HIGHLIGHTS of the AUDITORIUM CLASSES included play tournaments (usually given at noon hours), the Annual Christmas Pageant, an observance of holidays with skits, poems, etc., tape recordings, the Annual WSAM Broadcast and a series of Saturday Field Trips.

BAND BOOST

The Eleventh Annual Band Boost Becomes a Tradition.

Helen Nusz, Joan Brady, Elmer Thompson and Jerry Armstrong presided as Royalty by popular-student-polling at the big Fun-Fest of the year, March 1 and 2.

The Program was arranged as three events:

1. Musical novelty numbers under Mr. Rau's direction.
2. An original skit, PAUL BUNYAN'S BIRTHDAY PARTY, with Ronald Leis as Johnny Inkslinger, the bookkeeper, and Mrs. DeFere's Auditorium Classes as American Legendary Guests.
3. A variety show arranged by Mrs. Charles Kreuger with talent contributed by Mr. McMullen, with Fred Kissel, Virginia Bean, Mrs. Shirley Tomandl, Boys' Quartette from Arthur Hill High School, Agnes Rambo's Highland Dancers, Bonny Watson, Webber Choral Club, directed by Mr. Robert Klepinger, Saginaw High School Brass Quartette.

A word of appreciation is due all those parents, teachers, students and friends of the school who have helped in the planning and producing of the program.

BAND BOOST SNAPS

1. King and Queen — Elmer Thompson and Helen Nusz — Friday night.
2. King and Queen — Jerry Armstrong and Joan Brady — Thursday night.
3. Coronation — Jerry Armstrong and Joan Brady.
4. Coronation — Elmer Thompson and Helen Nusz.
5. "Happy Birthday, Paul."
6. Johnny Inkslinger planning the party.
7. Ink Spots.

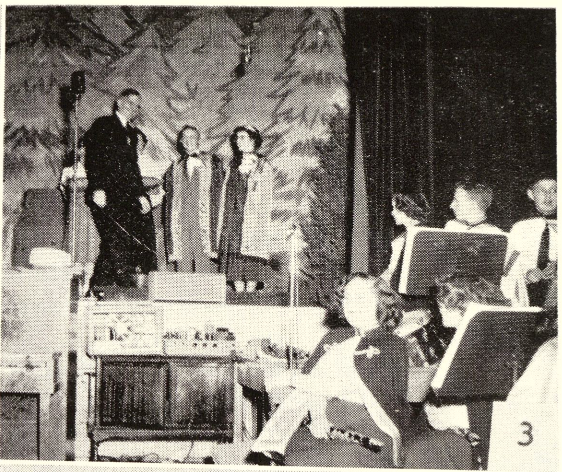

11TH ANNUAL

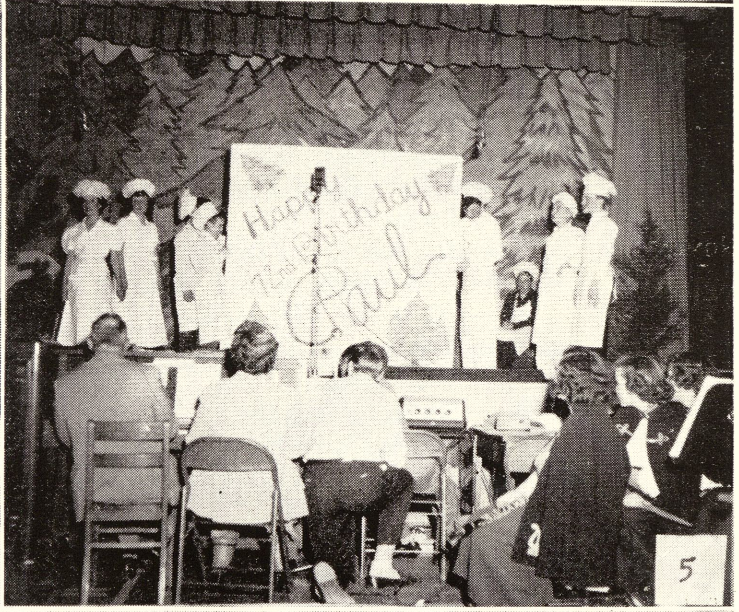

BAND BOOST

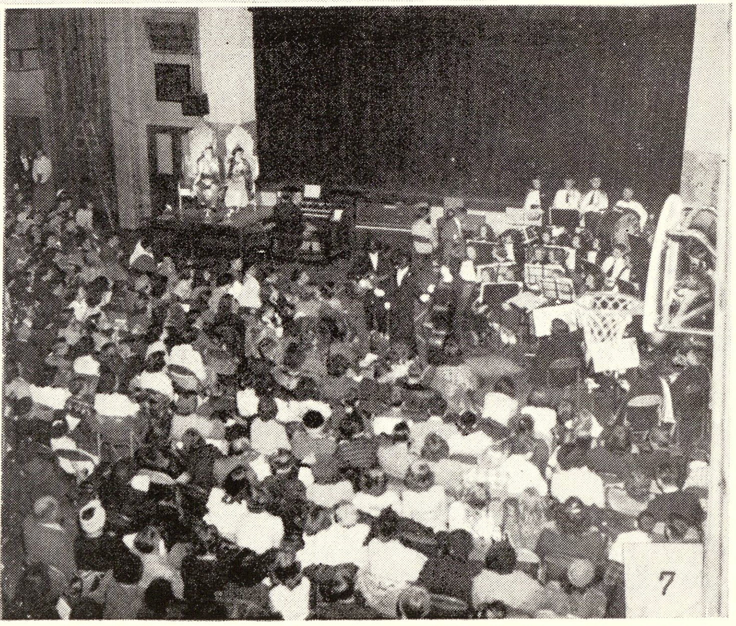

CALENDAR OF EVENTS – 1950-1951

September
5 — Opening Day
11 — Fair Day
18 — Assembly, "The Grishams"
27 — Soccer at North

October
4 — Volleyball at Central
4 — Soccer, South, Here
9 — P.T.A. Family Potluck Supper, 6:00
9 — Volleyball at South
12-13 — M.E.A. Meeting in Flint
17 — Move, "Fury at Funrace Creek"
19 — Soccer, North, Here
24 — Conclusion of First Arts Round
24 — Report Cards
25 — Soccer at South
26 — Central here, Volleyball
30 — Assembly, "Edwards"
30 — P.T.A. Card Party and Bazaar

November
1-15 — Jr. Red Cross Drive
2 — Volleyball, North, Here
7 — "One For All" Movie
7 — Volleyball, South, Here Werkema
8 — Spelling Tag Day
9 — P.T.A. Open House
13-17 — Eastman Kodak Picture Exhibit
22 — Tanksgiving Assembly
28 — Movie, "Setting Pretty"

December
5 — Report Cards
7 — Basketball at Central
7 — Elem. Radio Broadcast
7- 8 — Jr. High Operetta, "Tom Sawyer"
12 — Movie, "Chicken Every Sunday"
13 — Basketball, North, Here
19 — T.B. Seal Collection Date
21 — P.T.A. Christmas Program
22 — Jr. High Christmas Party
22 — Elem. Assembly at 9:30
22 — Jr. High Assembely at 8:45

January
8 — Assembly "The Skaters" at 8:45
9 — "Texas Trail" Hours 5, 4, 6
11 — Basketball at South
18 — Central Jr. here-basketball
19 — Conclusion of Semester
22 — Report Cards
25 — Basketball at North
30 — "Scudda Hoo, Scudda Hay" Hours 6, 5, 4

February
1 — Basketball at South
6 — Honor Assembly at 8:40
8 — Central here-basketball
12 — Homerooms elect King and Queen for Band Boost
13 — "Jitterbugs" Hours 5, 6, 4
14 — Valentine Party 2:30-3:45
16 — Conclusion of Third Arts Round
20 — Basketball, South, Here Hours 6, 5, 4

March
1-2 — Band Boost at 7:30 P.M.
1 — Band Boost Matinee, 3:15
6 — "Mr. Belvedere Goes to College" Hours 6, 4, 6
13 — Report Cards
15 — P.T.A. election, evening meeting at 7:30
19 — 9th Grade Boys' Assembly at 8:45

April
3 — "It Happened in Flatbush" Hours 6, 5, 4
6 — Band Concert at 7:30 P.M.
12 — P.T.A. 7:30 P.M.
13 — Conclusion of Fourth Arts Round
17 — Bicycle Registration at 1:00 P.M.
20 — City Music Festival at City Auditorium at 8:00 P.M.
20 — 9A Aud. Plays
24 — Report Cards
24 — Jr. High Broadcast at 1:05

May
1 — Spelling Bee at 8:45 A.M.
3 — North here, Basketball
3 — Mother-Daughter Tea — Homemaking Dept.
7 — Assembly "Donald J. Crawford" at 1:15 P.M.
8 — Baseball at South
10 — Baseball, Central, Here
10 — P.T.A. Installation
15 — Baseball at North
17 — Baseball, South, Here
23 — General Motors Progress Assembly

June
5 — 9A Dinner
8 — Report Cards
8 — Summer Vacation Begins

Presented to Harold and Mrs. Werkema
by the graduates of Webber School
of 1952.

This book would have been impossible
without your fine help.
L.T.S.